# United States Patent [19]

**Howe et al.**

[11] **Patent Number: 4,872,917**

[45] **Date of Patent: Oct. 10, 1989**


[54] **SCLARAI ALKYL ETHERS AND SMOKING COMPOSITIONS CONTAINING A SCLARAL ALKYL ETHER FLAVORANT**


[75] Inventors: **Charles R. Howe; Everett W. Southwick**, both of Richmond; **Richard H. Cox**, Midlothian, all of Va.

[73] Assignee: **Philip Morris Incorporated**, New York, N.Y.



[21] Appl. No.: **818,452**

[22] Filed: **Jan. 13, 1986**

[51] **Int. Cl.**[4] ..... **A74B 3/12**

[52] **U.S. Cl.** ..... **131/275**; 131/276; 131/277

[58] **Field of Search** ..... 131/275, 276, 277, 278

*Primary Examiner*—V. Millin



[57] **ABSTRACT**

This invention provides novel sclaral alkyl ether compounds, and smoking compositions which contain a sclaral alkyl ether compound as a flavorant additive.

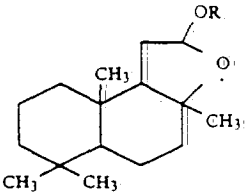


Under cigarette smoking conditions the sclaral ether is a volatile component which enhances the flavor of the mainstream smoke and the aroma of sidestream smoke.


**13 Claims, No Drawings**

2026230372

Source: https://www.industrydocuments.ucsf.edu/docs/ggjl0000